

Hidden Camera Surveillance

Tel 1300 763 235

Model No. WF-MODULE-CAM



WiFi Mini Module DIY 1080P HD Spy Camera

You need a spy camera but not quite sure how to go about or what to do? We often receive calls from customers worried about introducing something new into a house or office but with a problem of some nature, still need a hidden security camera. Well this is it. Introducing our new WiFi Camera module so YOU decide where to hide the camera or what to hide the module in. Rechargeable battery powered, it can also be mains powered if preferred. If you have power handy no problem we will provide an Australian 5V USB power supply to keep the camera fully functional under normal power whilst charging the battery at the same time.

So there you have it. No more excuses as this camera can be hidden in just about anything. Only the pinhole lens on the end of the flexible ribbon needs to see out. The rest of it can be concealed. Have you ever seen anything quite like it? Please note that Spy Cameras are NOT a security camera substitute. This is a spy camera and should be switched off when not in use.

As mentioned If you have any concerns about introducing something new into a home or office, a Nursing Home perhaps, what could be better? It's now up to you to put on the thinking cap and decide how to hide or conceal the camera by simply allowing just the pinhole lens to see out. If you can do that at the very least then you have a great spy camera solution that can be moved about anywhere.

Supplied with a rechargeable lithium battery which can keep the WiFi camera functional for 4 hours or more but it can also be connected to a power point for long-term function if power is handy. If power is switched off it will still function for 4 hours regardless. That means you don't need to worry about the battery going flat.

Provided you have WiFi available wherever the camera is located (you need to know the WiFi router password) then you have complete remote access to the camera from anywhere in the world and from any web-enabled device. Free App is available for Iphone and Android.

Tell me more

Ideally suited to homes, offices, warehouses, sheds, Aged Care Homes etc you name it. As a matter of interest this fantastic WiFi Mini Module camera is a very covert pinhole megapixel camera. Where can I hide the camera? Well it all depends on where the camera is be located and what it needs to see. Look around you home or office etc. Do you have an air-con air vent in the ceiling? That might be a good starting point? What about a fake flower arrangement? Rip the guts out of a new or old smoke detector and mount the lens inside the detector housing or a non-used alarm PIR motion sensor. Come on people...think about it??

Remotely access the camera from your mobile phone and if a micro SD card is slotted into the module, yes you can even remotely playback time and date stamped recordings. Remember whilst viewing recordings on your phone, save anything important to record to your phone and record whilst live viewing. Set the camera to arm and disarm at times that you choose. The App is packed full of features and functions.

Why do we sell WiFi Camera modules? Of all the different type of Spy Cameras available, in many cases it doesn't suit requirements. It could be that introducing anything new into a home or office could potentially create suspicion to this DIY option is clearly the perfect solution.

Specifications

WiFi Live Streaming video

P2P LAN view within 50m of the router (depending on obstacles)

Chipset : Hi3518E V200

Lens : OV9712

Frame: 25FPS

Lens angle: 90 degree

Support Micro SD card 4GB-128GB

Computer operation system: Windows

Mobile phone operation system: Android/iOS

Web browser: IE7 and above, Chrome, Firefox Safari etc

Recording memory Approx. 1GB per hour of recording.

Features

- Stereo Speaker Hidden Camera
- 2.0 Mega Pixel CMOS Lens
- HD 1080P 1920 x 1080
- 3 meters invisible night vision
- Wi-Fi P2P Live streaming Video
- Wireless Stereo Bluetooth Music Speaker
- 330 Degree remotely rotational wide view lens
- H.264 Video Compression
- Motion detection & Phone Push notification
- Two Way Audio speaking
- Internal 5000mA Rechargeable battery
- 10 hours battery once fully charged
- Supports Max 128GB Class 10 Micro SD Card

FULL HD 1080P



FULL HD 1080P



FULL HD 1080P

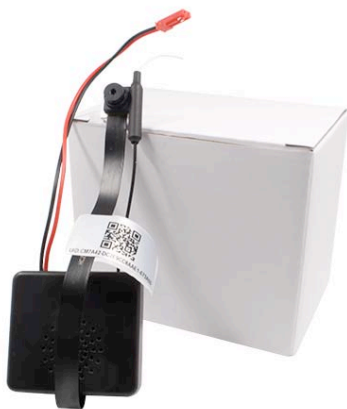

FULL HD 1080P



Aishine Security

HITDDEN IN ANYWHERE,CATCH EACH MOMENTS

- WiFi module,easy DIY hidden
- 2.0 mega pixel COMS Lens
- WiFi P2P Live streaming
- Motion detection & Push alarm msgs
- Support max 128GB Micro SD card



Aishine Security

8+ years manufacturer of Invisible WiFi/DVR Camera



Pets Monitor

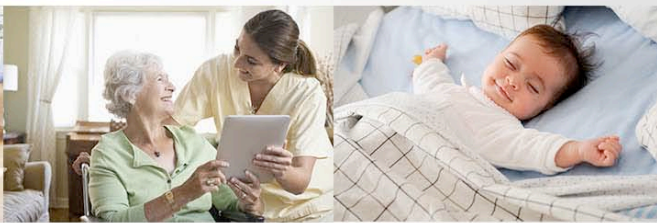

Elderly Monitor



Baby Monitor



Guard marriage

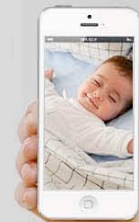

HD 1080P 2.0MEGA

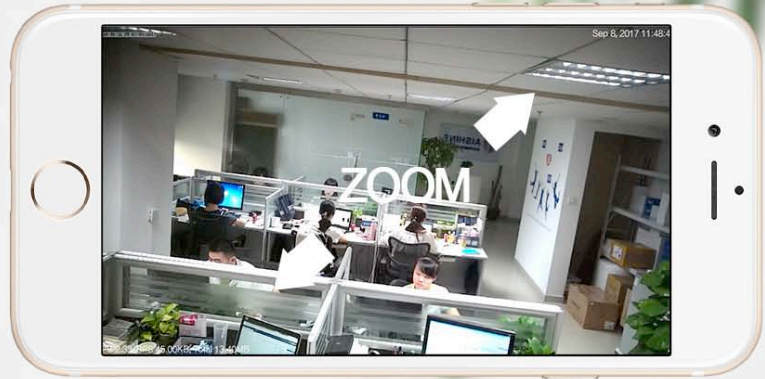
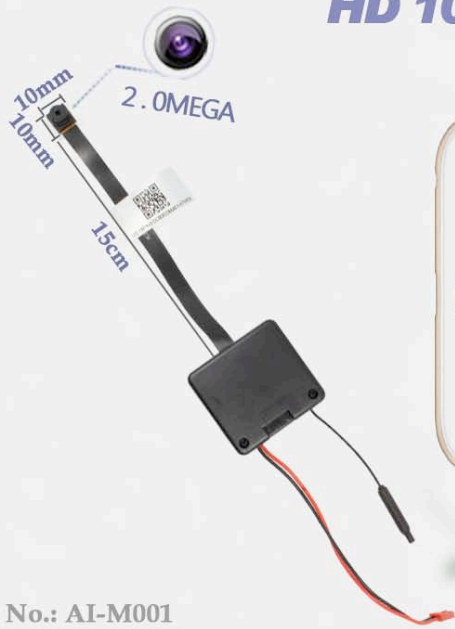

Model No.: AI-M001

Remotely Motion Detection Video View the video on SD card by APP any time on hand

The advertisement features a collage of images. On the left, a hand holds a smartphone displaying an app interface with a list of motion detection events, including timestamps and camera status. The background shows a person in a library and a hand holding a small camera. Below the smartphone, four Kingston Micro SD cards are displayed in increasing order of capacity: 1GB, 16GB, 64GB, and 128GB. The text "Support Micro SD card 128GB Max" is prominently displayed above the cards. Below the cards, their respective recording durations are listed: 1GB=56 Mins, 16GB=15 Hours, 64GB=60 Hours, and 128GB=119Hours.

Support Micro SD card 128GB Max

Capacity	Recording Duration
1GB	56 Mins
16GB	15 Hours
64GB	60 Hours
128GB	119Hours

Need more information

Tel 1300 763235

Hidden Camera Surveillance

A Division of Forrestbridge Pty Ltd Est. 1982

PO Box 773

Ashmore City QLD 4214

Email: sales@hiddencamera.com.au

URL www.hiddencamera.com.au